

Data Mining Campaign

YELLOW PAGES



The client is looking for a center who can mine the data to create an online version of the printed yellow pages)



The Center Has To:

Gather complete business information of every business entity and create an excel with Business Name, Address, Business Type, Contact numbers, Working hours, Email address and Website if exist

DATA MINING

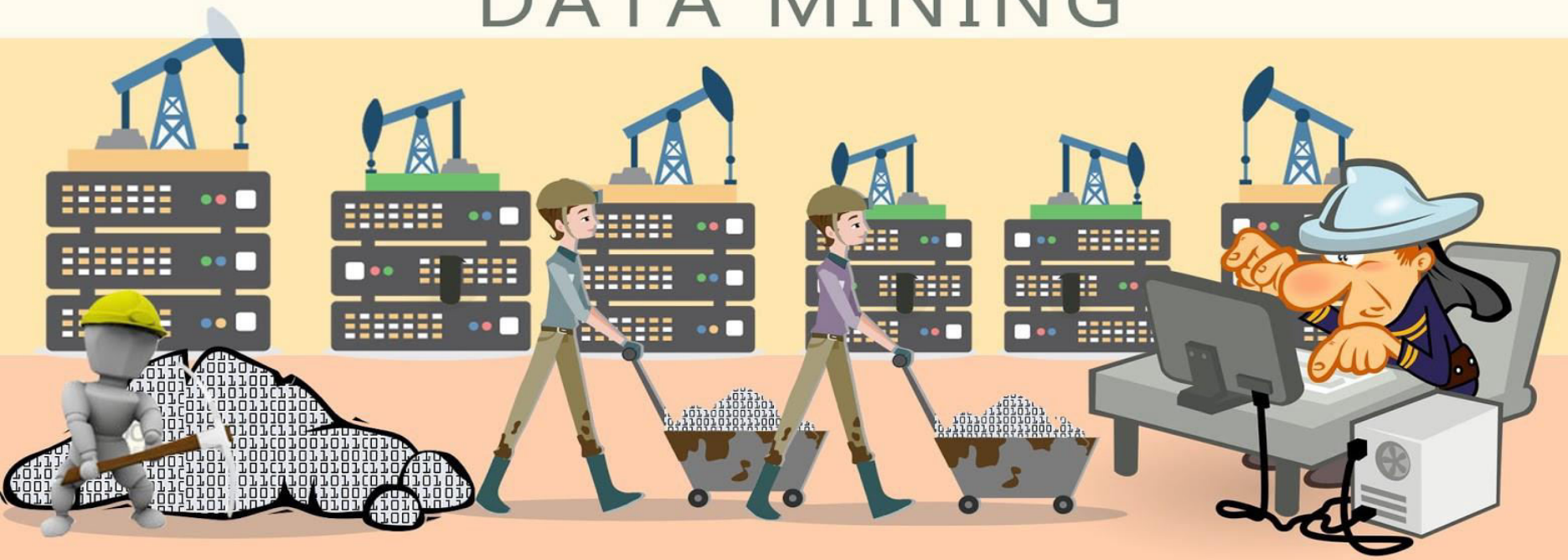

Payout

- Center will be paid a fixed 2.00 INR/Entry
 - One Entry is complete business information of the entity
 - Any entry without business name and contact number will not be accounted. *Refer Slabs*
 - Center can easily achieve daily target
- Payment cycle is first biweekly and than weekly.

Payout Slabs

- Center will be paid a fixed 2.00 INR/Entry however for every field entered or left blank the payout will differ as per below table:

Fields	Payout in INR
13	2.00
12	1.88
11	1.65
10	1.40
9	1.20

Scope of Work : Read the Word File

SOW 1957 for Data Mining.

This Statement of Work for B2B –USA. The scope of work is to generate Business data collection through various search engines like Google, Yahoo, Bing etc.

This Statement of Work (SOW) is issued pursuant to the Services Master Agreement
Between

xxxx LLC (“Client”) and Your Company (“Contractor”), effective as of 6th February 2018 (the “Agreement”). This SOW is subject to the terms and conditions contained in the Agreement between the parties and are made a part thereof. Any term not otherwise defined herein shall have the meaning specified in the Agreement. In the event any conflict or inconsistency between the terms of this SOW and the terms of this Agreement, the terms of this SOW shall govern and prevail.

This SOW # 1957 (hereinafter called the SOW), effective as of 6th February 2018, is entered into by and between Contractor and Client, and is subject to the terms and conditions specified below. The Exhibit(s) to this SOW, if any, shall be deemed to be a part hereof. In the event of any inconsistencies between the terms of the body of this SOW and the terms of the Exhibit(s) hereto, the terms of the body of this SOW shall prevail.

Period of Performance

The Services shall commence on ___ February 2018, and shall continue through ___ February 2019.

Engagement Resources

Commence with 5 agents and must have at least 10 agents available within 8 weeks’ period.

Client will offer product & Services Training or Training material to agents and management.

Centre must have 5MB broadband line for 5 agents or 10MB for 10+ agents.

Centre to hire internet savvy and qualified staff to proceed with the work.

Centre must maintain daily reports and also appoint a quality member to ensure the minimum number of fields captured.

Our Client has been servicing this client for over 12 years with great success!!

